

PLAT OF SURVEY

Part of the Northeast 1/4 of Section 19, T2N-R7E,
Milford Township, Oakland County, Michigan
(see Sheet 2 for Legal Descriptions)

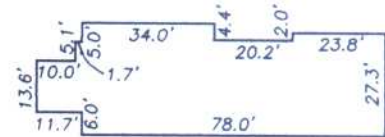
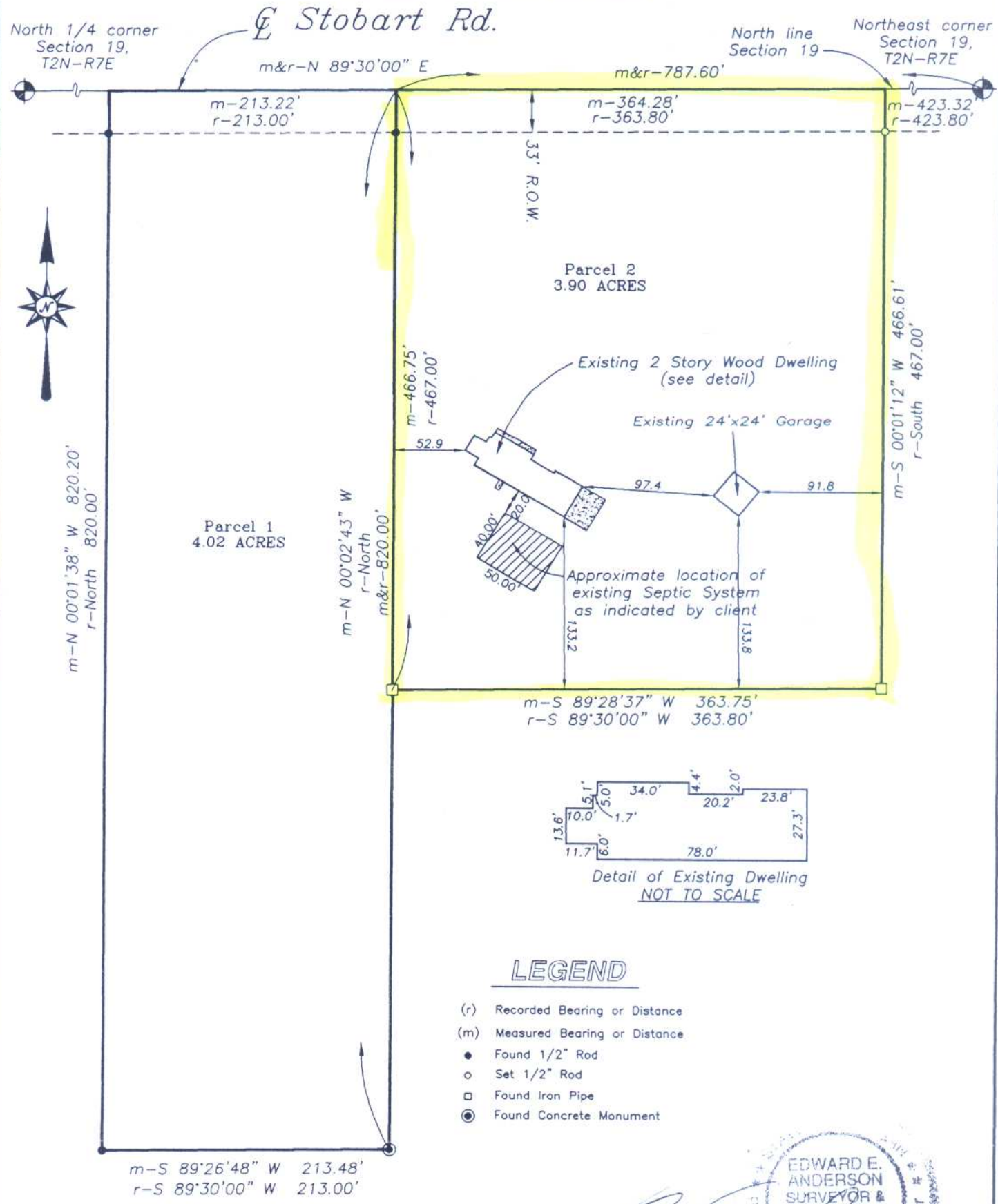

Detail of Existing Dwelling
NOT TO SCALE

LEGEND

- (r) Recorded Bearing or Distance
- (m) Measured Bearing or Distance
- Found 1/2" Rod
- Set 1/2" Rod
- Found Iron Pipe
- ⊙ Found Concrete Monument

EDWARD E. ANDERSON
SURVEYOR & ENGINEER
NO. 11896
E. E. ANDERSON, P.S., P.E. 510495

Client:



CEI-Alpha Engineering Inc.
Surveying, Engineering, Land Planning
Environmental, Oil and Gas
401 S. Lerov Street Fenton, Michigan